

Kinetic Guidance™ Krauser Ganz

ANNOUNCING NEW REGIONAL MEETINGS!!

San Francisco Dates: July 20-21, 2007

www.kineticguidance.com



Course Instructor: Jack T. Krauser, DMD

Director, The Implant Center of the Palm Beaches
Periodontist, Boca Raton, Florida



Course Instructor: Scott D. Ganz, DMD

Founder and Mentor of the SimPlant Academy
Maxillofacial Prosthodontist, Fort Lee, NJ

A course designed for clinicians and the dental team who desire to discover and implement the exciting world of interactive CT taught by two of the world's experts and educators.

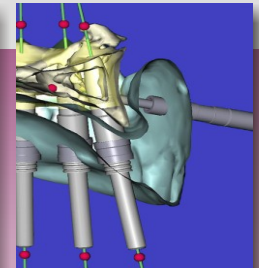
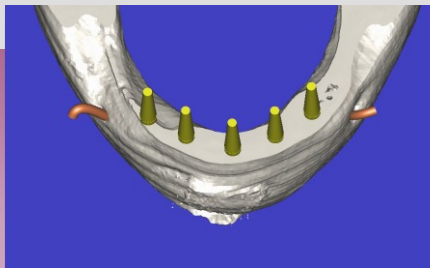
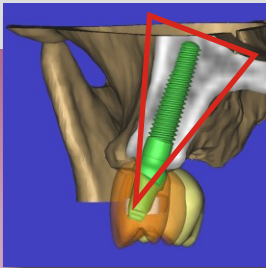

Topics to be discussed:

- Taking the mystery out of CT scan technology, and new Cone Beam CT (CBCT).
- The "Triangle of Bone™" decision tree for enhanced diagnosis for implants and bone grafting
- Using 3-D CT to assess actual patient anatomy in two and three dimensions...
- Treatment solutions and applications for single tooth to full mouth reconstruction.
- Understanding the diagnostic and planning views - panoramic, axial, cross-section, and 3D images of interactive CT.
- Learn to identify vital anatomical landmarks, plan implants, and bone grafting procedures.
- Learn how to trace the path of the inferior alveolar nerve, and why it is important.
- Use of virtual and specific implants and abutments for precise planning.
- Use of Interactive CT planning for **restorative driven** immediate, staged, and delayed load cases.
- Demonstrate the precision of CT derived surgical guide / templates with various software programs.
- Versatility in design allowing for tooth borne, bone borne, or soft tissue borne templates.
- Variety of case presentation utilizing CT guided surgery for implant and regeneration procedures.
- Use of guided surgery for cases in the esthetic zone.
- Patented techniques for bone grafting, bone reduction, and sinus elevation procedures.
- Demonstrate how interactive CT planning can be used as a powerful internal marketing tool!

Ki•net•ic - Possessing, exerting, or displaying energy
Guid•ance - An act or instance of guiding: direction, leadership

Kinetic Guidance™ Regional Meetings

San Francisco (July 20-21)

Sheraton Gateway San Francisco Airport Hotel
600 Airport Boulevard Burlingame

TEL: (650) 340-8500
FAX: (650) 343-1546

Our REGIONAL MEETINGS will take place over two consecutive days.

DAY ONE: ... Will consist of didactic presentation, covering all of the important topics related to CT Scanning, CBCT technology, and interactive treatment planning concepts. Staff are encouraged to attend, as well as other team members.

DAY TWO: ... Will consist of limited attendance hands-on software training and live demonstrations.

Please fill out and FAX us the registration form!

Registration Form: Indicate your choices for one or two day course and fill in all of the information listed below. Please FAX completed form to: **(201) 592-8821**

Check One Box

Tuition:	<input type="checkbox"/>	Day One Didactic Session:	\$ 695
	<input type="checkbox"/>	Day Two Hands-on course:	\$1,250
	<input type="checkbox"/>	Package deal:	\$1,695
	<input type="checkbox"/>	Auxiliary Staff:	\$ 295

Name: _____

Address: _____

City: _____ State: _____

ZIP: _____ TEL: () - _____ FAX: () - _____

Credit Card: _____ Exp: _____

MasterCard Visa Amex Email: _____

Any questions? Contact Sabrina at: sabrina@kineticguidance.com

www.kineticguidance.com